VISIT…

LANZAROTE Caliente.COM

WE ARE YOUNG fun.

Yeah, the band's name is "fun." just in case some ppl donno.

Arranged by Teacher Valarie
"Do this again? I'm going to faint... this is one TOUGH song to transcribe...
so enjoy learning the offbeats & syncopation, ask ur teacher to help you!"

INTRO (Introduction)
Knock on the piano fallboard. Don't forget the accents. Try it!

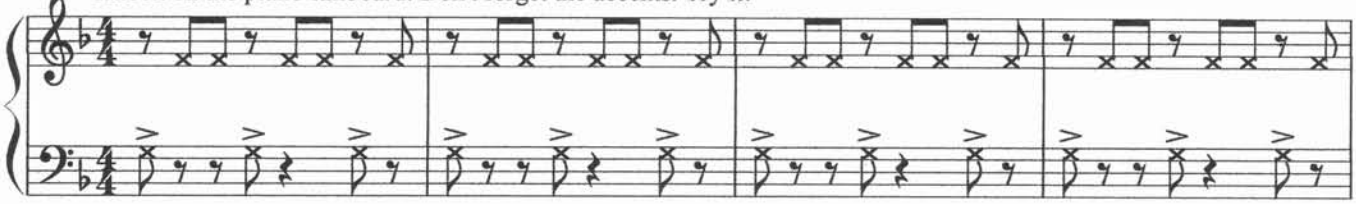

Verse 1

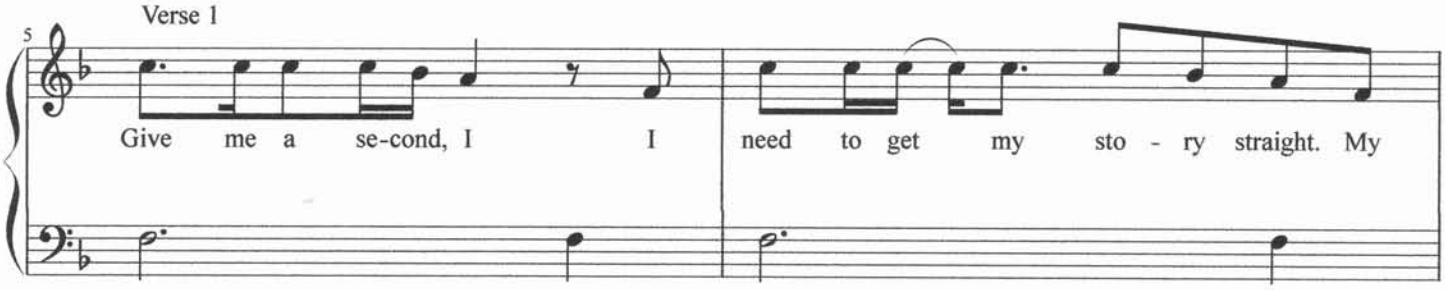

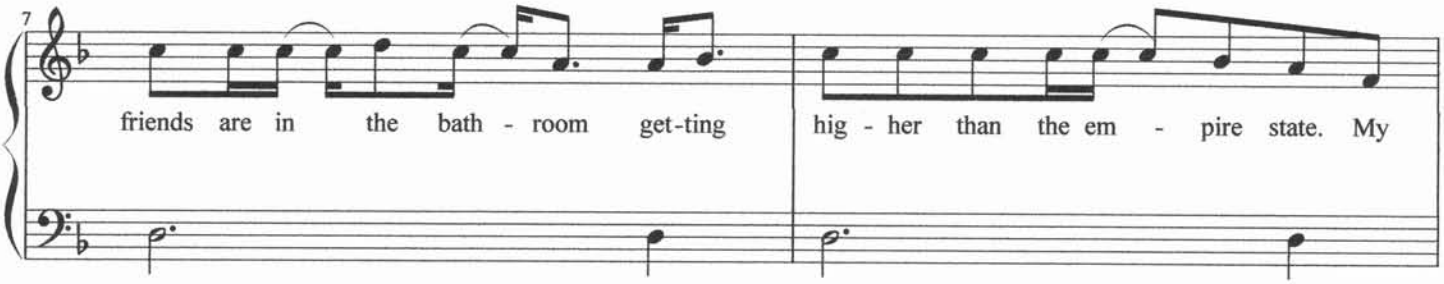

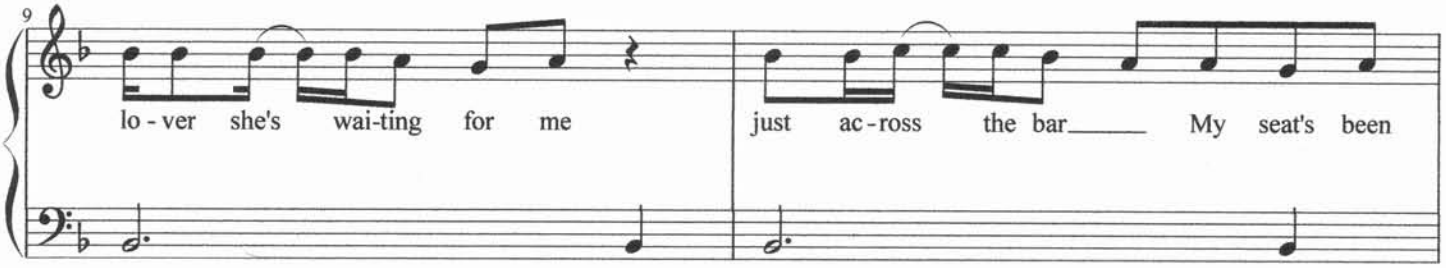

Transcribing music is not hard but that's why theory is very important... many people made serious mistakes in transcribing music...
that's why I do my own... you can do it too... download MuseScore (free) and learn to transcribe, ask your teacher to help you!

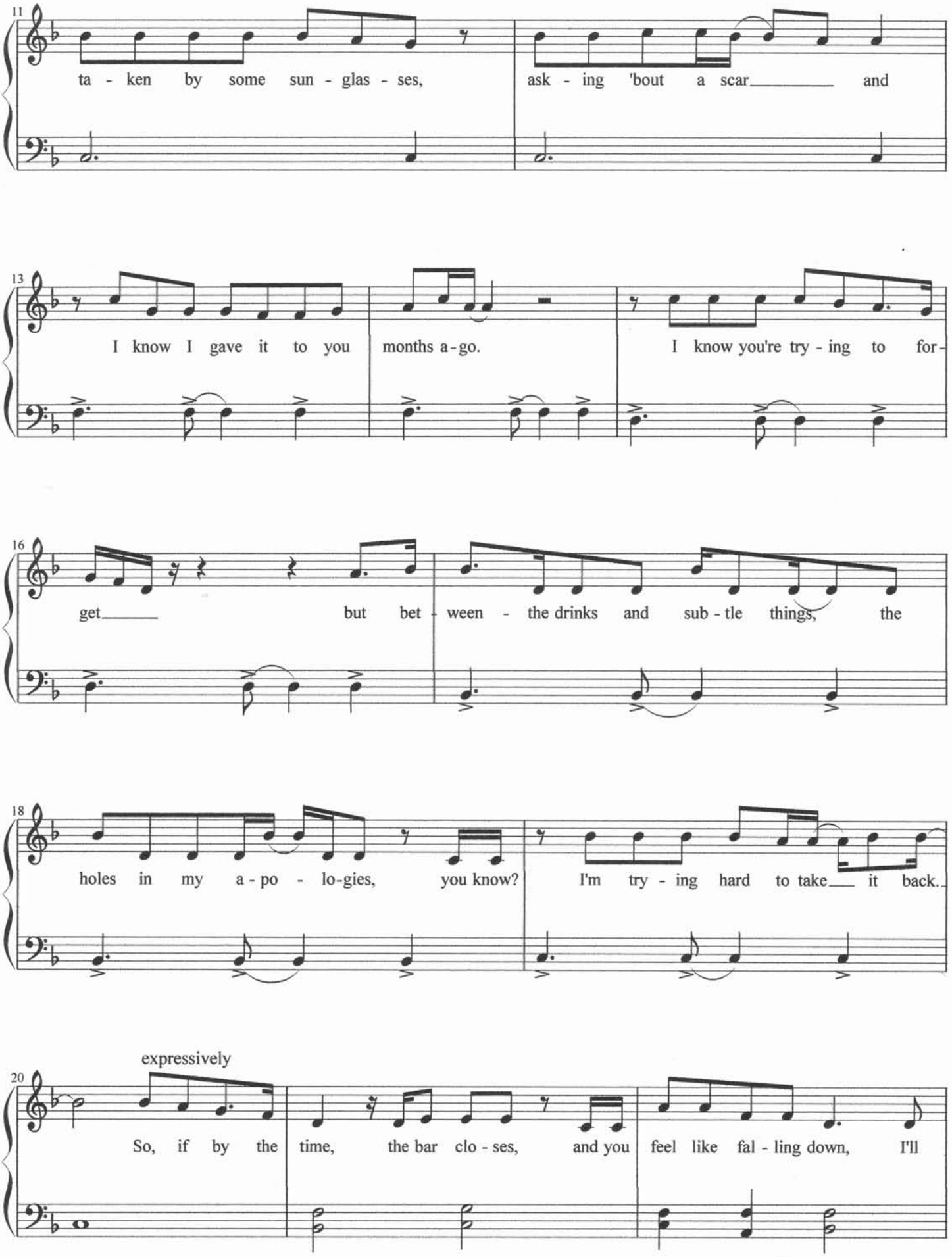

Transcribing music is not hard but that's why theory is very important... many people made serious mistakes in transcribing music...
that's why I do my own... you can do it too... download MuseScore (free) and learn to transcribe, ask your teacher to help you!

CHORUS (Grandly, but don't speed up)

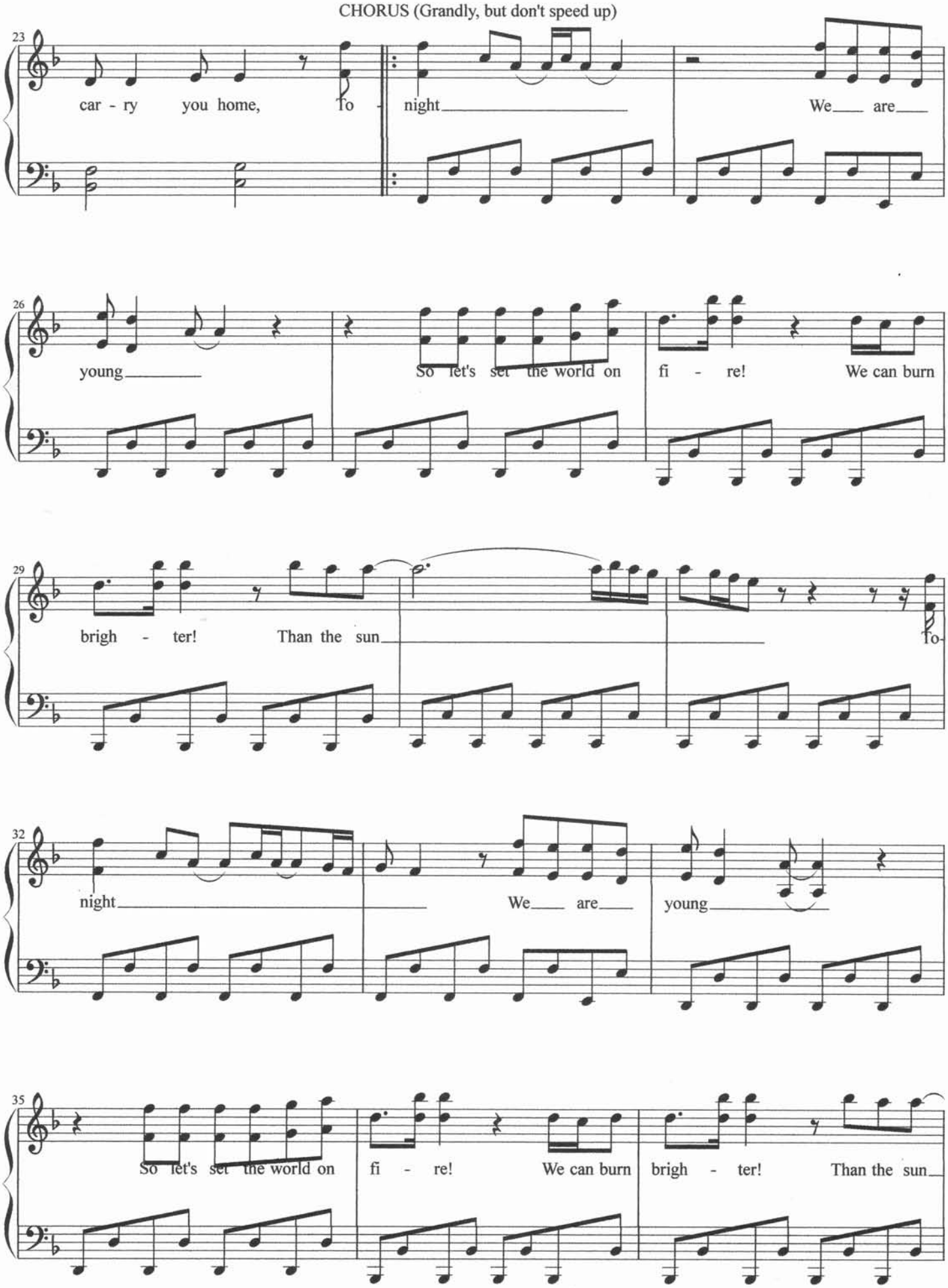

Transcribing music is not hard but that's why theory is very important... many people made serious mistakes in transcribing music... that's why I do my own... you can do it too... download MuseScore (free) and learn to transcribe, ask your teacher to help you!

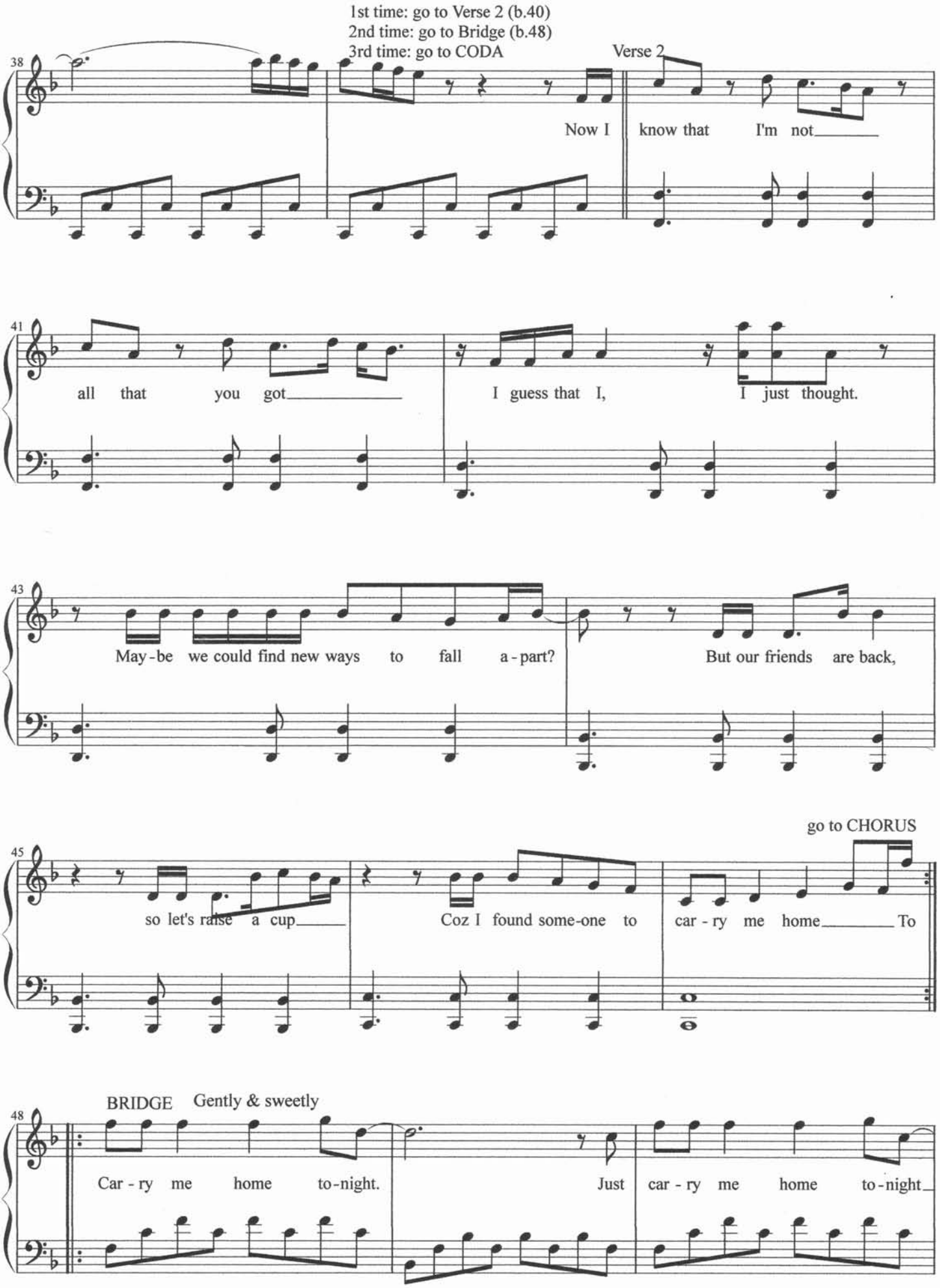

Transcribing music is not hard but that's why theory is very important... many people made serious mistakes in transcribing music... that's why I do my own... you can do it too... download MuseScore (free) and learn to transcribe, ask your teacher to help you!

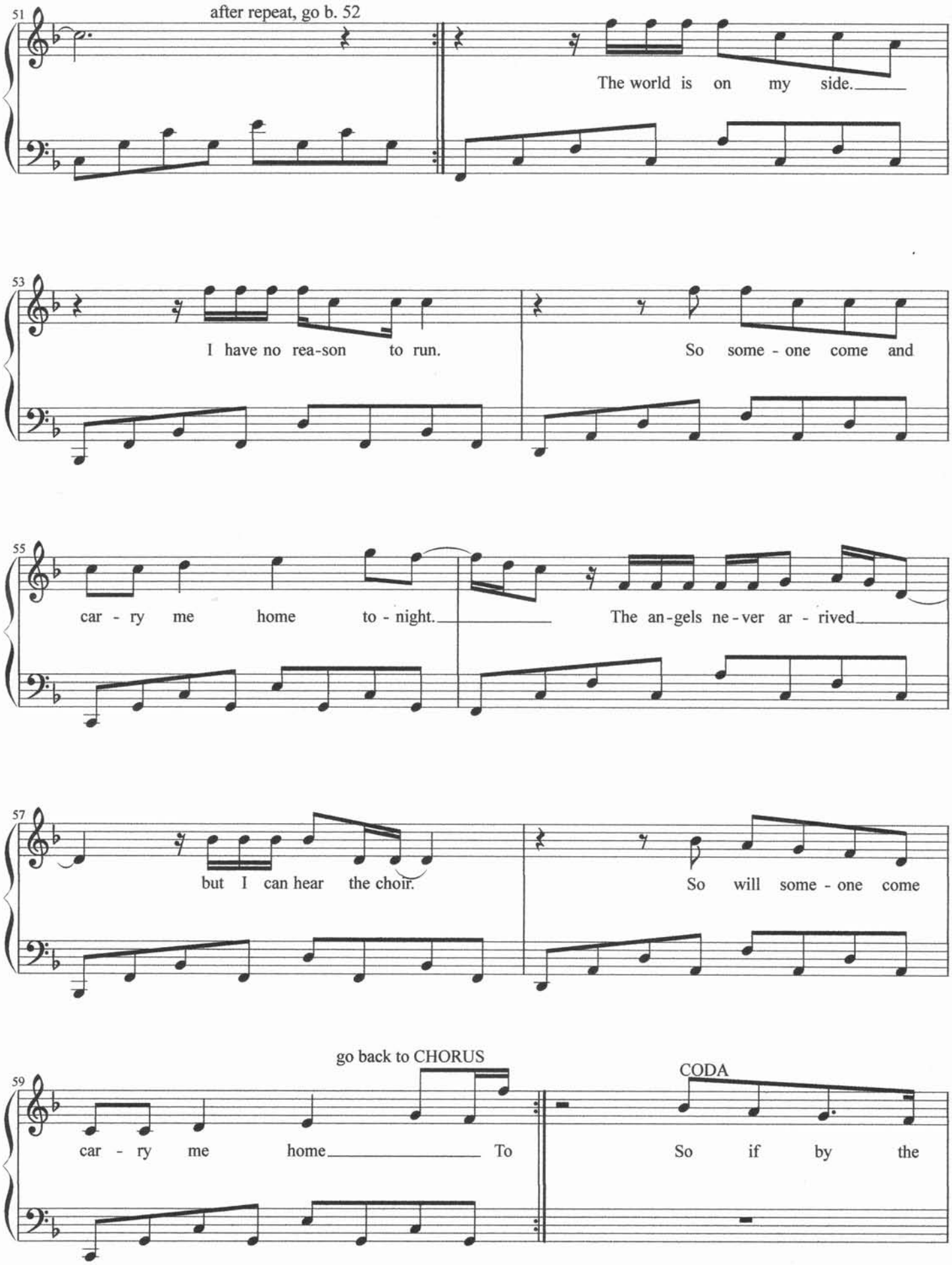

Transcribing music is not hard but that's why theory is very important... many people made serious mistakes in transcribing music... that's why I do my own... you can do it too... download MuseScore (free) and learn to transcribe, ask your teacher to help you!

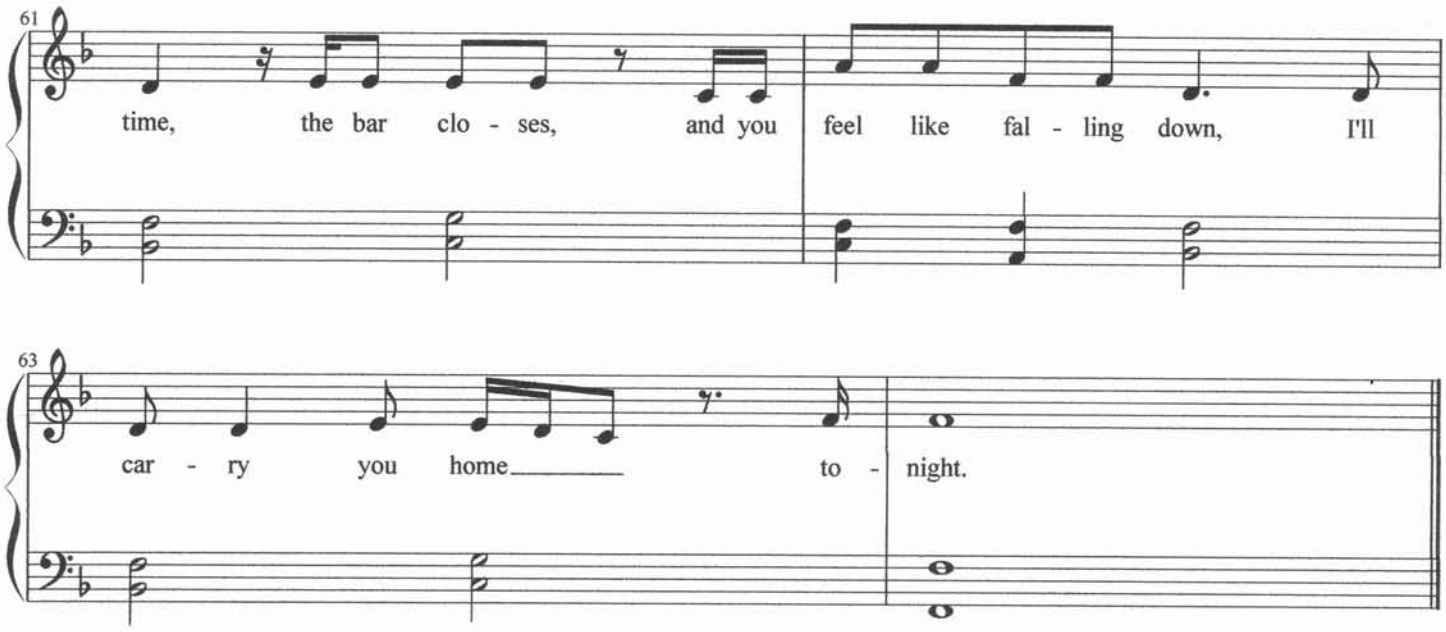

Transcribing music is not hard but that's why theory is very important... many people made serious mistakes in transcribing music... that's why I do my own... you can do it too... download MuseScore (free) and learn to transcribe, ask your teacher to help you!